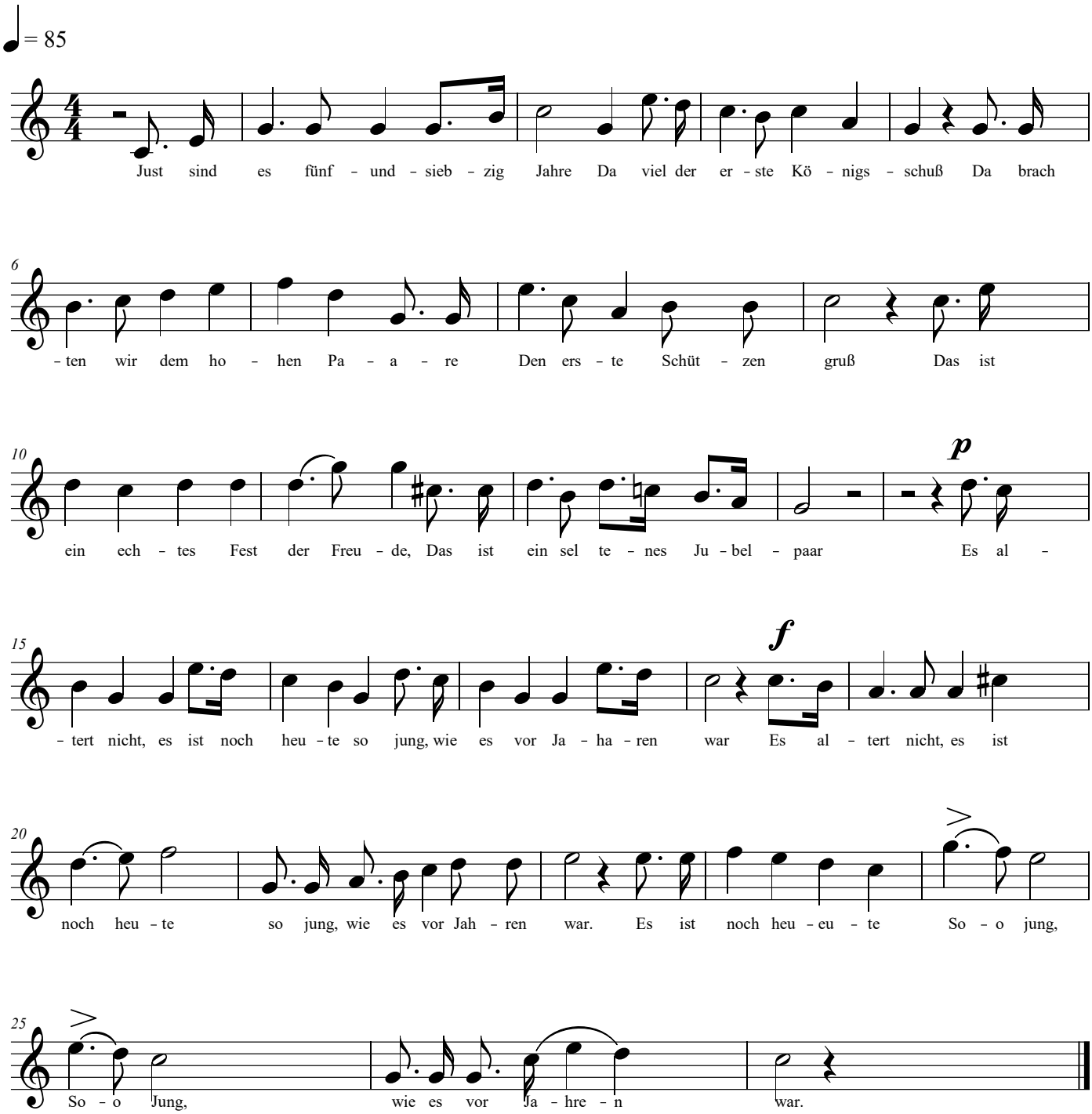Rheinberger Schützenlied